

Data Fusion

The Key to Reliable Threat Detection

Richard Plný
CESNET & Czech Technical University in Prague

Threat detection in high-speed networks

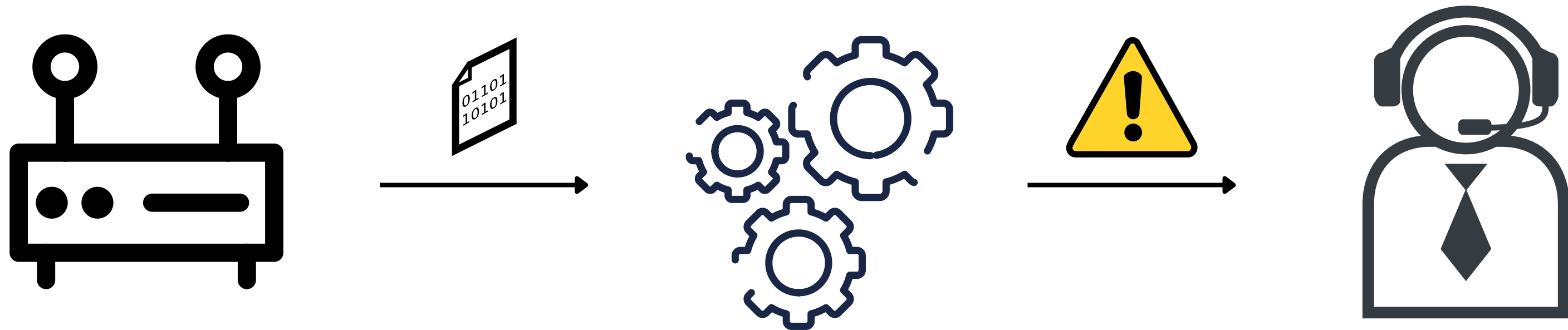

DATA

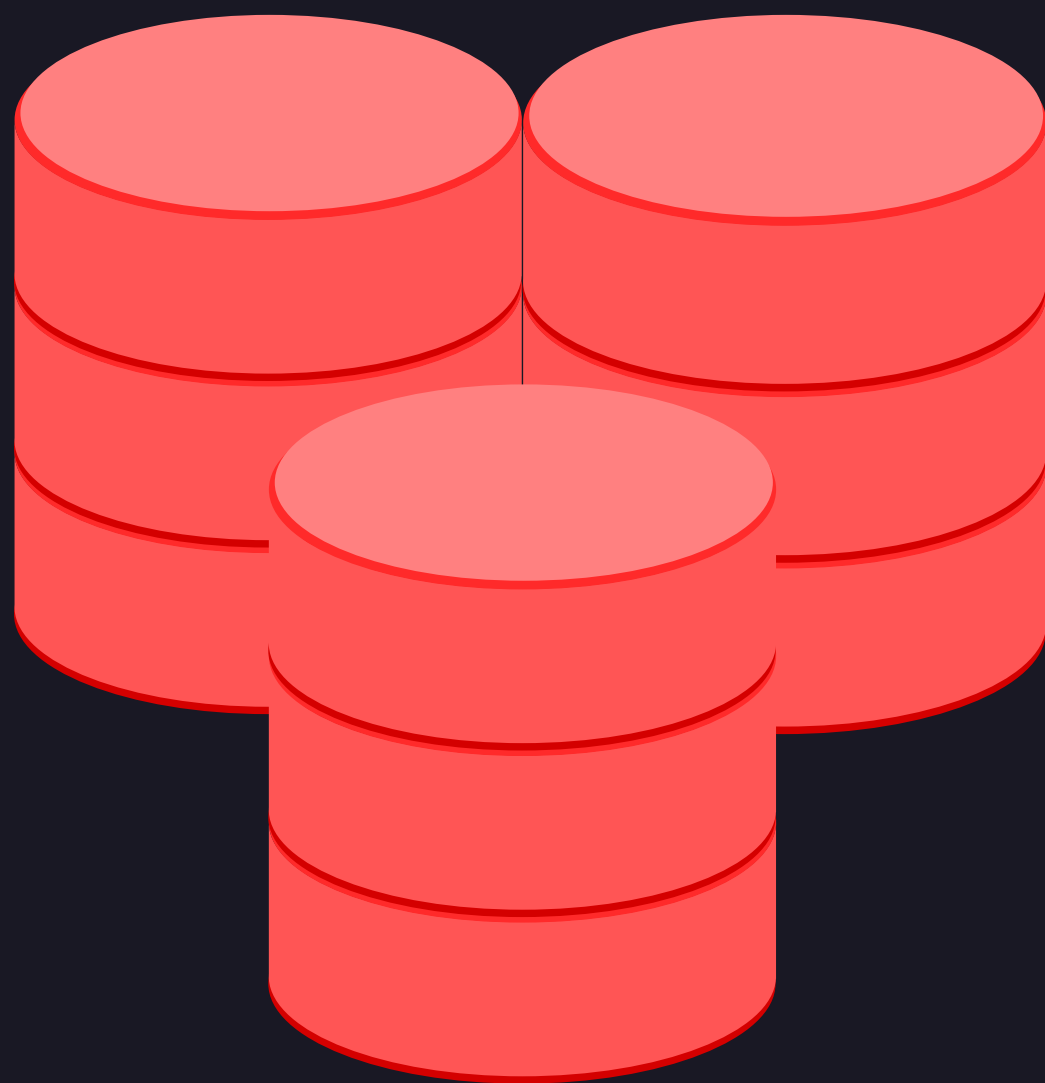

ALERT

**CAN WE TRUST
THE DATA?**

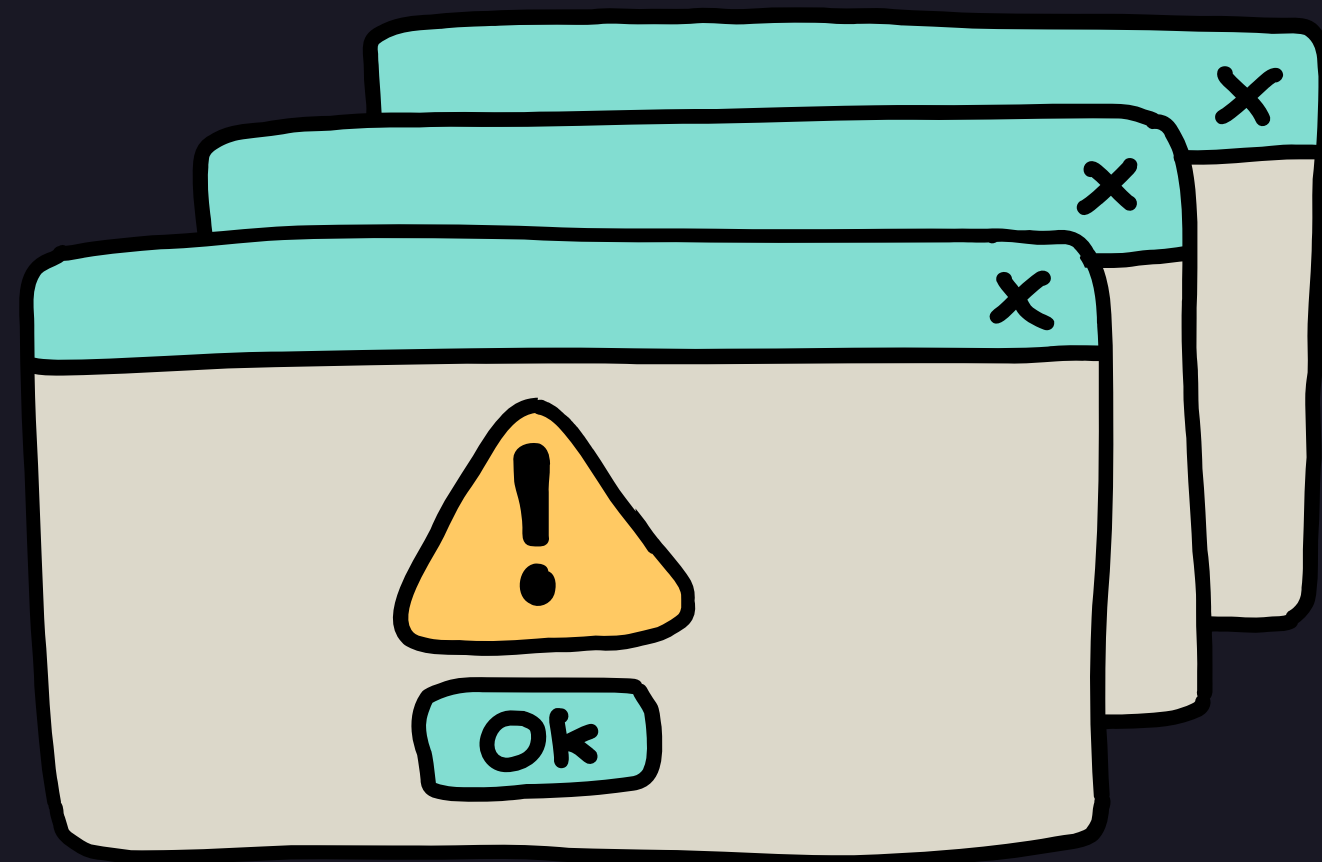

Transmission errors

Spoofed data

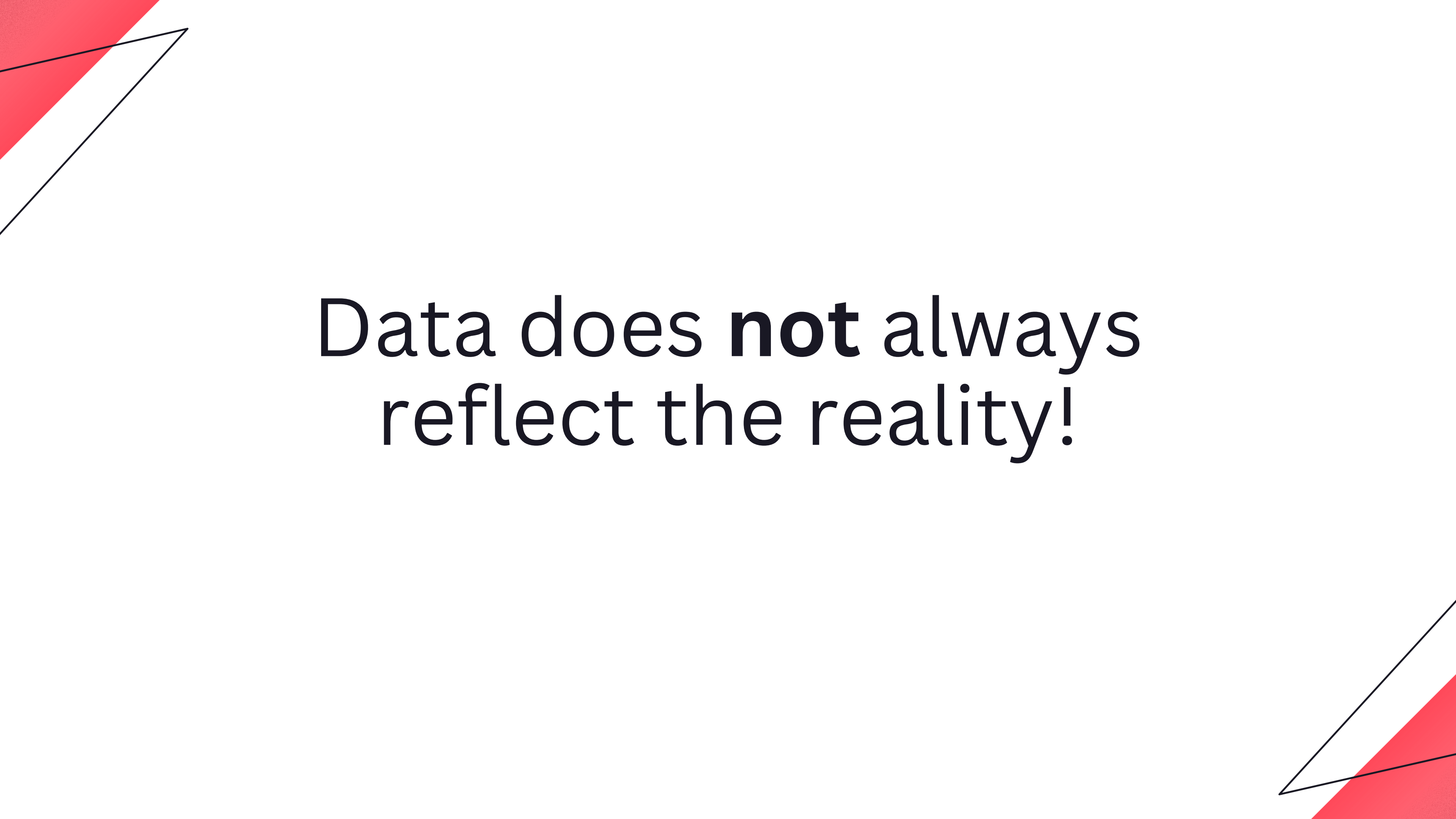

Data does **not** always
reflect the reality!

Threat not recognized

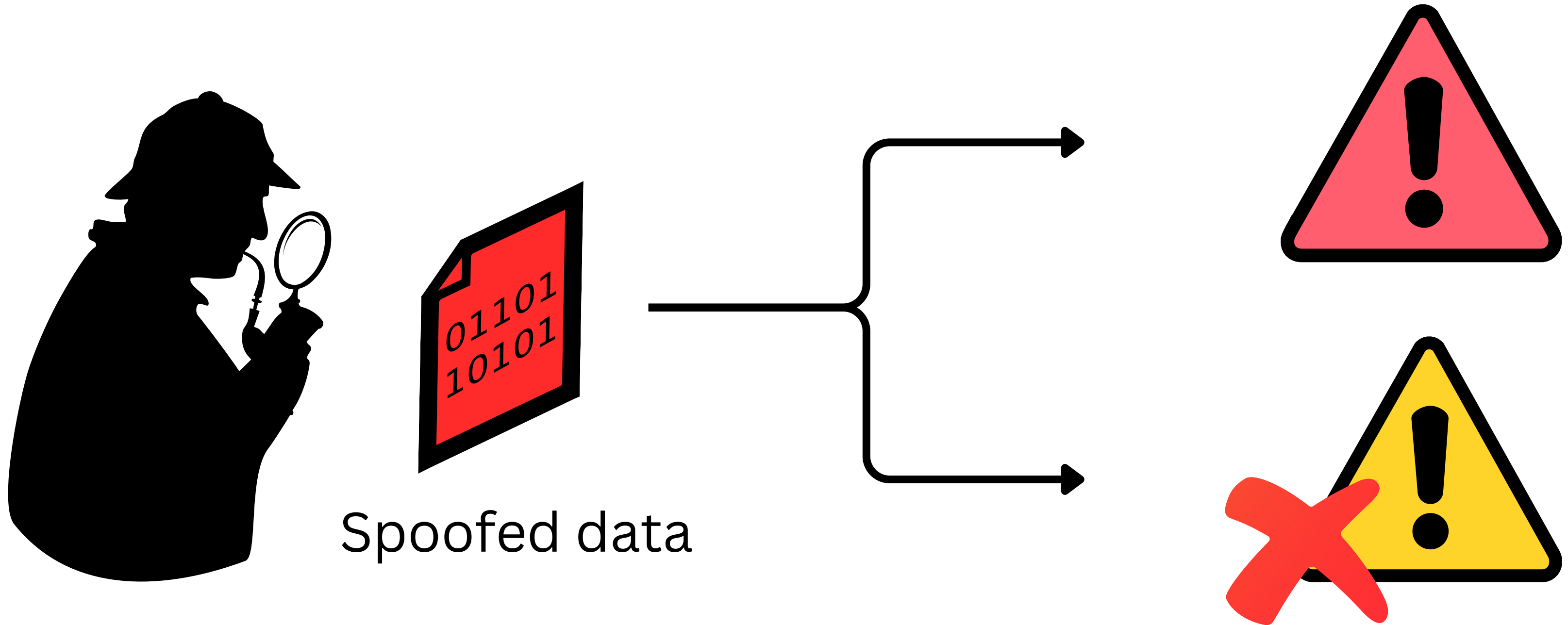

The Boy Who Cried Wolf

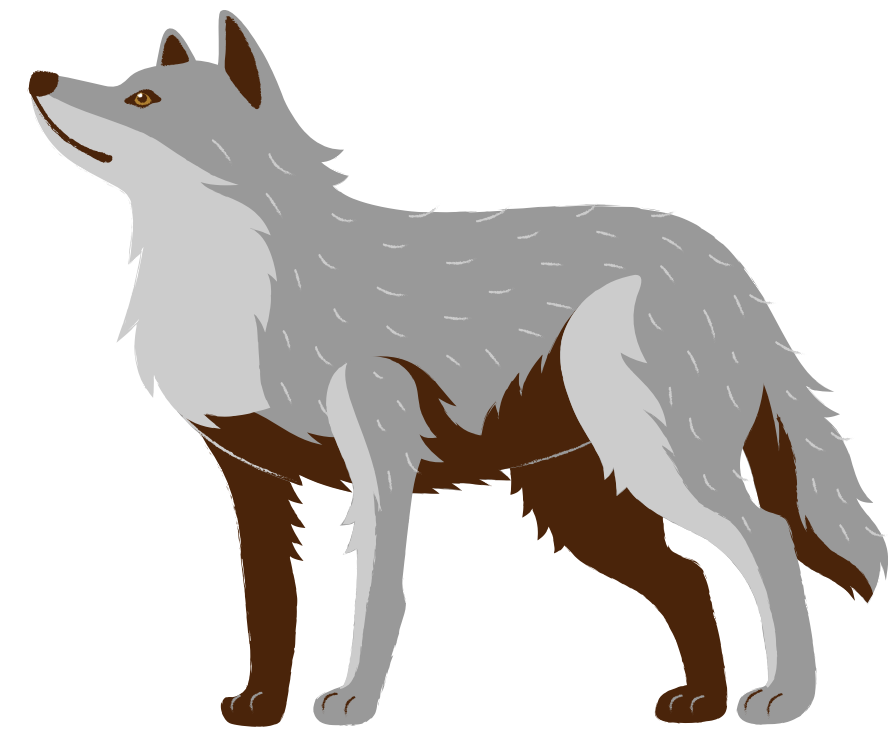
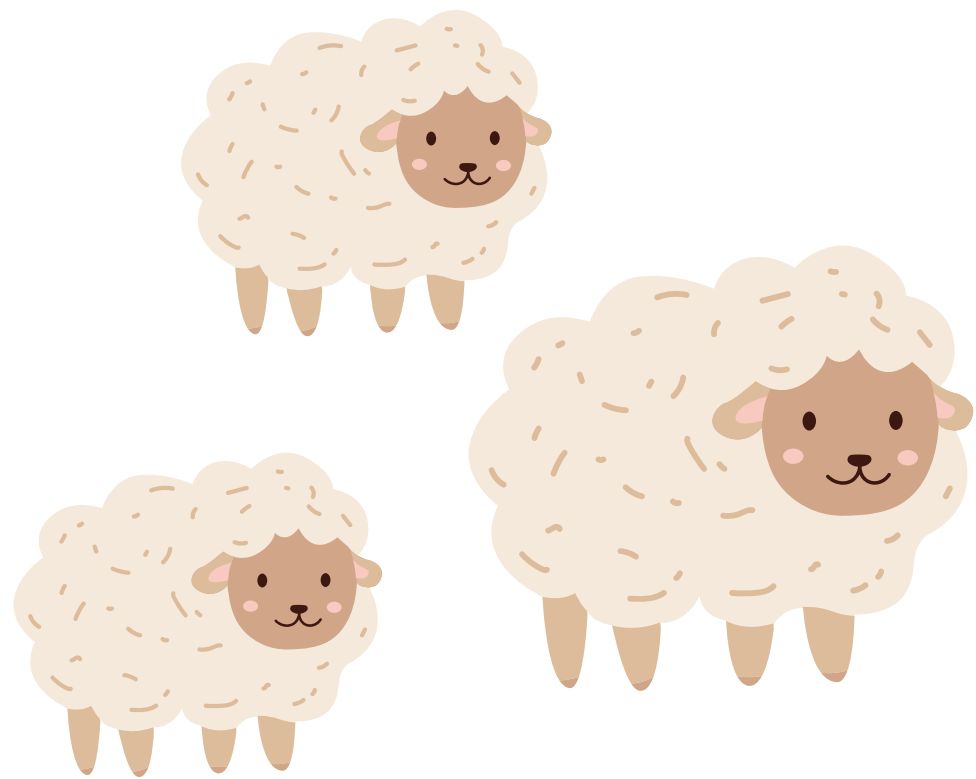

SECURITY BREACH

Without ever knowing it!

WHAT CAN WE DO?

Data Fusion

The **group** is stronger
than the individual!

Threat recognized

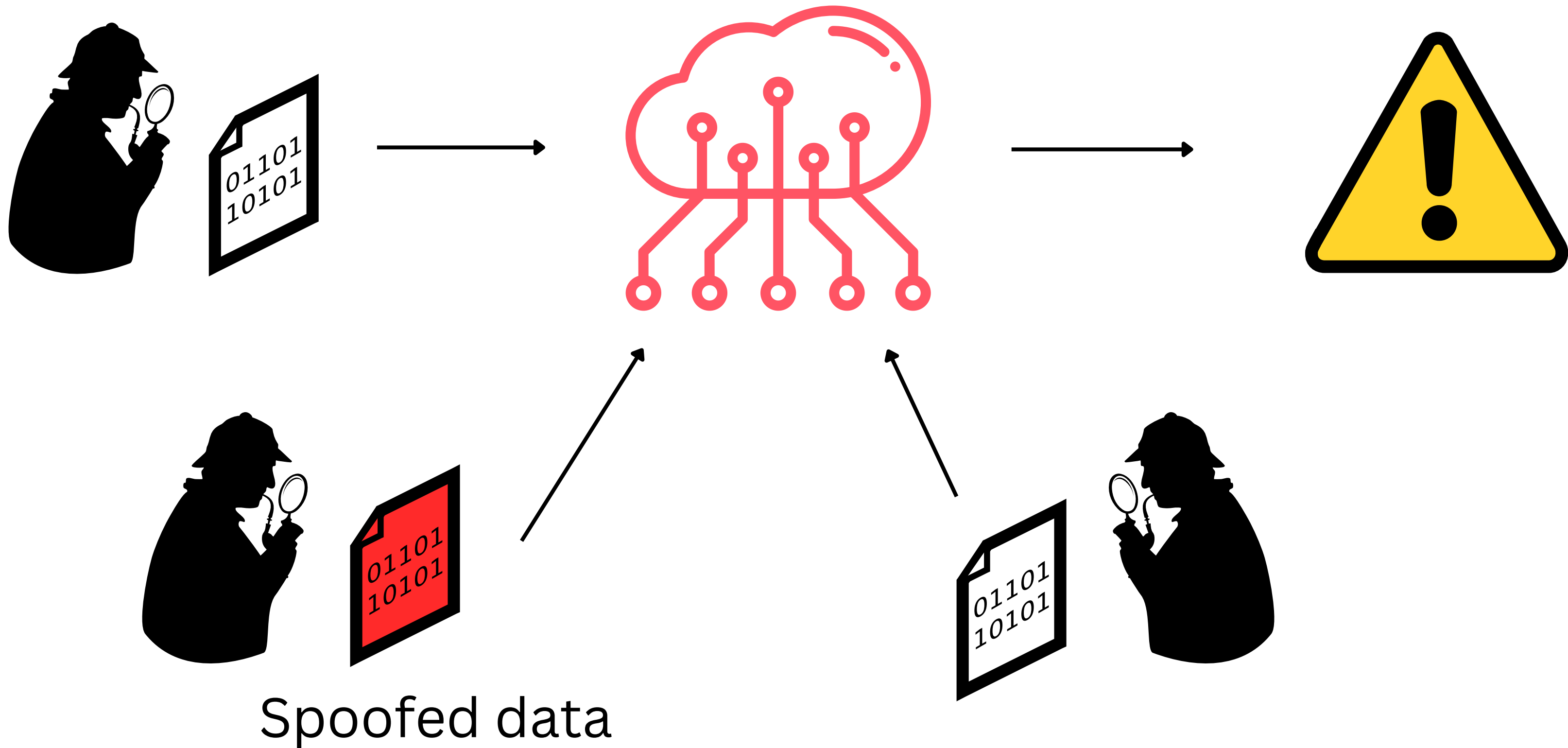

Data Fusion

$$x = \frac{-b \pm \sqrt{b^2 - 4ac}}{2a}$$

010	0101001
010	1111101
101	0101010
0100100101001	
1110101111101	
0100100101001	

Reliable threat detection

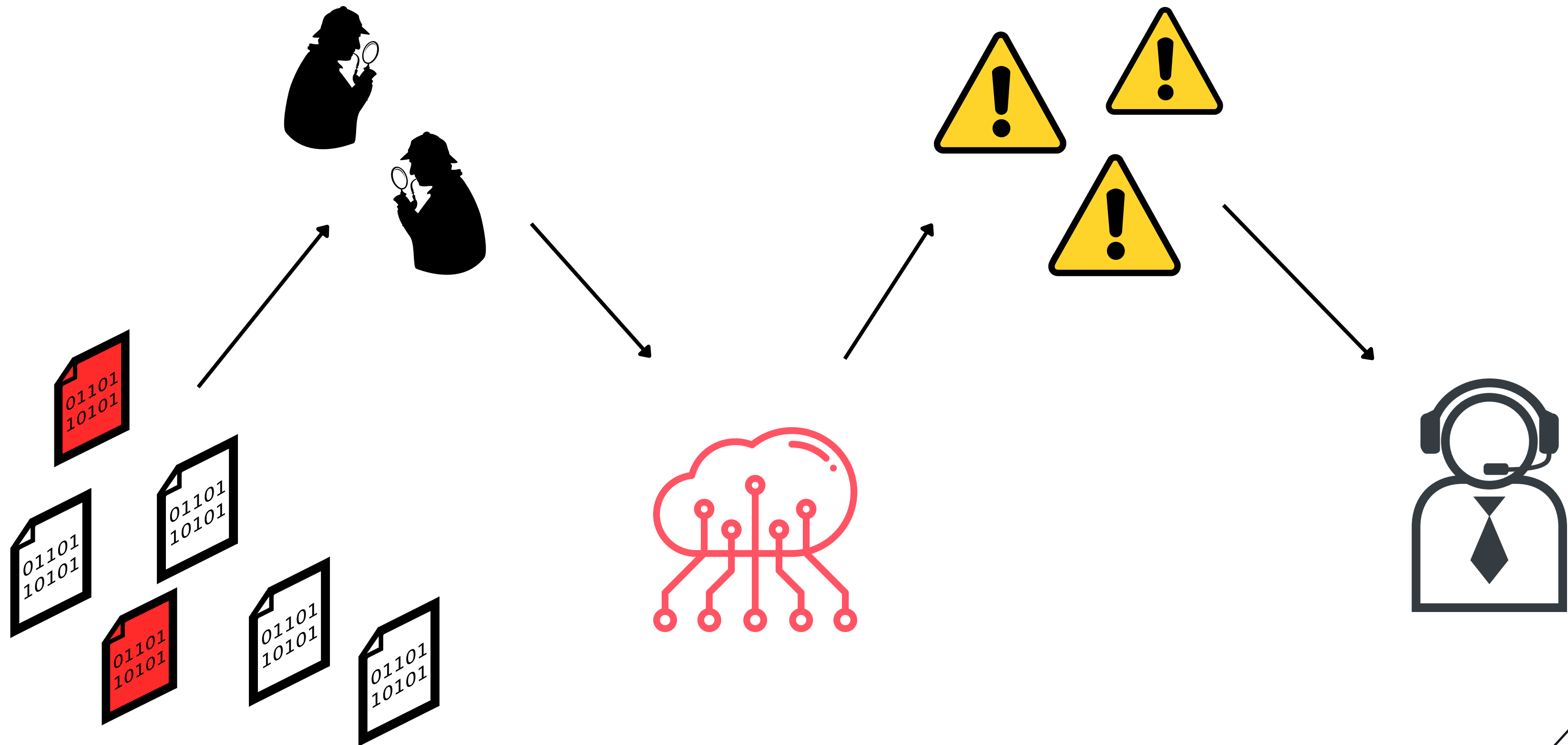

DECRYPTO

CRYPTOMALWARE DETECTOR

3 data sources

Millions of detections / day

Only **10** false positives / day

**Data fusion can make
our networks safer!**

RICHARD PLNÝ
RICHARD.PLNY@CESNET.CZ

**Thank you
for
your attention**